

Finding the IP Address of a Sharp Multi Function Printer

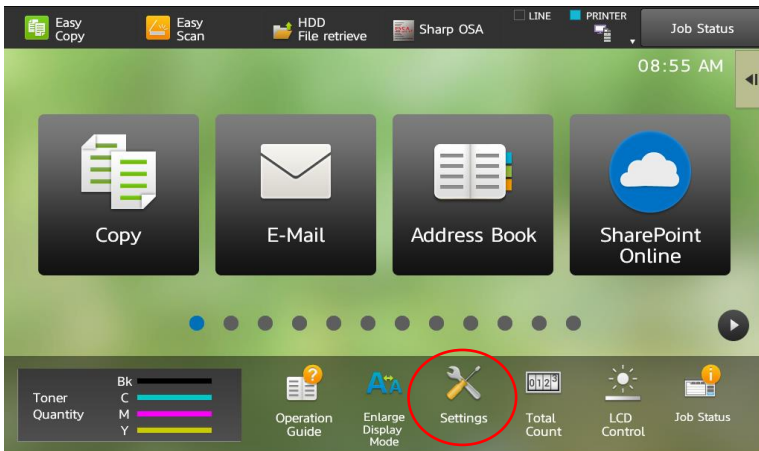

Select the **Settings** button on the device front panel.

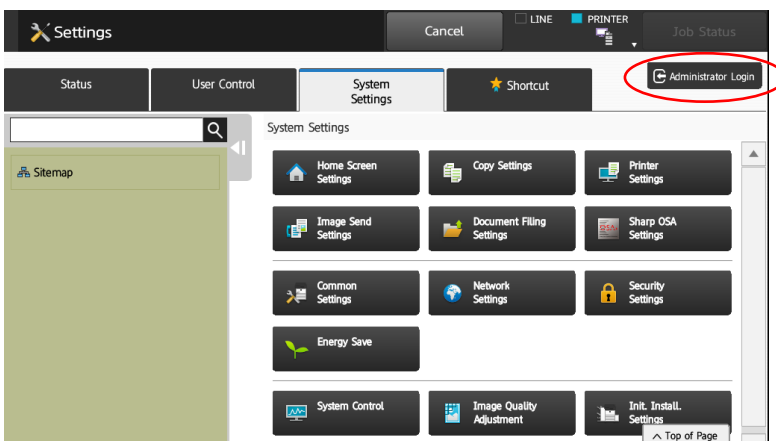

Select **Administrator Login** at the top right

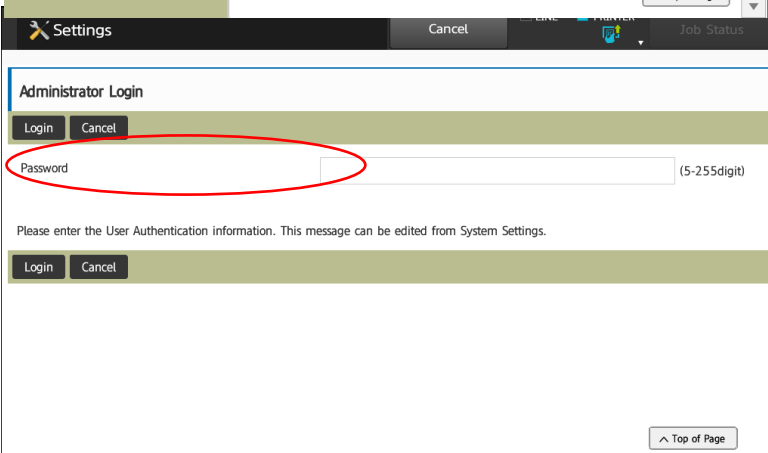

Login as an administrator. (PW: admin)

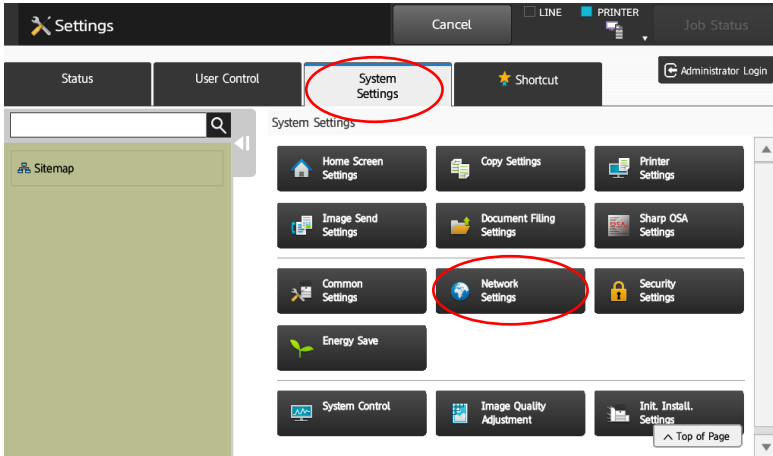

Select **System Settings** in the menu on the top

Select **Network Settings** in the menu

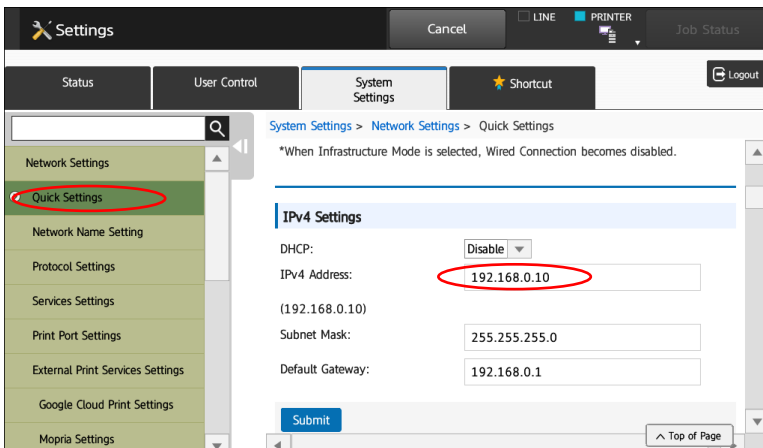

Select **Quick Settings** in the menu on the left

Your IP Address will appear in the **IPv4 Address** field

Note:

You can scroll down in this window to view your
DNS and SMTP information as well.